

Date: 2025 **Author:** Melissa Hurren 604-835-7910 **DWG:** 001BDetourMap
Comments:

B&B CONTRACTING

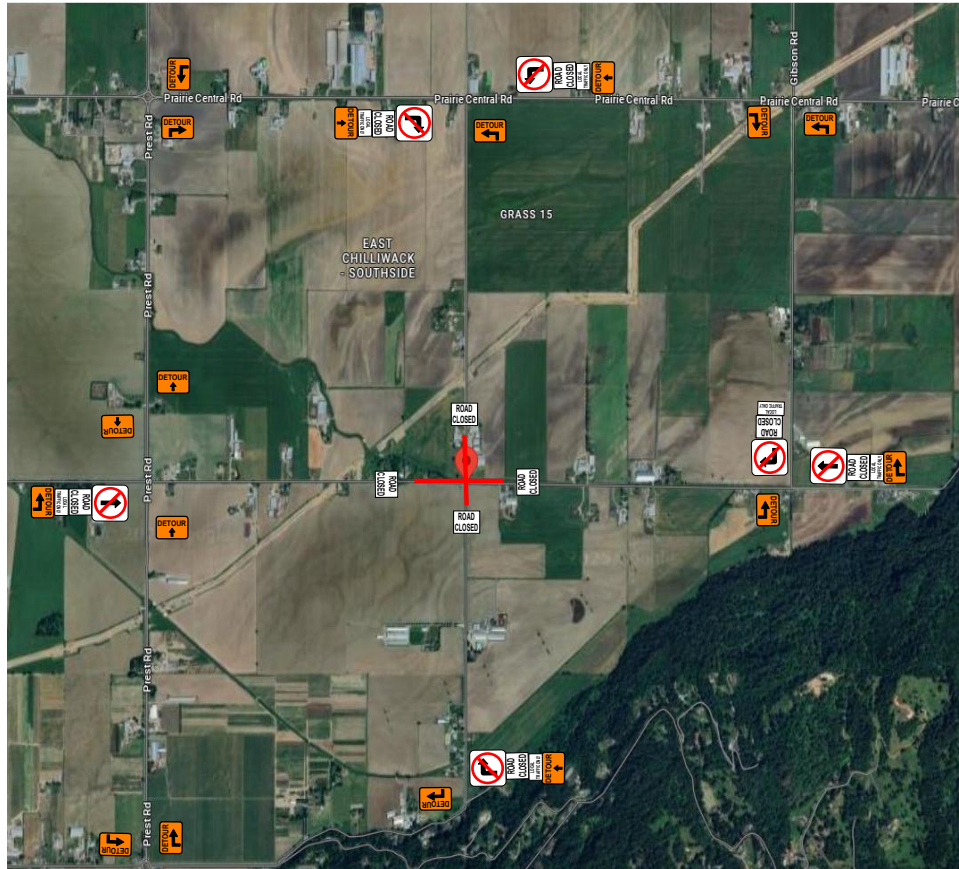

City of Chilliwack
 Address: McGuire Rd & Banford Rd
 Scope of Work: FortisBC Gas Main Installation
 Closure Description: MOTI Figure: 19.2
 This plan is based on a 50 km/h roadway speed
 All specifications are based on the MOTI manual 2020 edition



NOTES:

SPEED LIMIT ON MCGUIRE RD IS 50KM PER HOUR
 ALL SIGNS WILL BE PLACED ON TRIPOD STANDS

SPEED LIMIT ON ALL SIDE STREET IS 60KM PER HOUR
 ALL SIGNS WILL BE PLACED ON WINDMASTERS

ALL SIDEWALKS WILL REMAIN OPEN

ALL CROSSWALKS WILL REMAIN OPEN

TRAFFIC CONTROL WILL ASSIST WITH DRIVEWAYS AFFECTED
 BY WORK ZONE CLOSURE

LETTERS TO RESIDENTS/BUSINESSES TO BE HAND DELIVERED 72 HOURS
 PRIOR TO CONSTRUCTION
 TRAFFIC CONTROL TO ASSIST ANY LOCAL TRAFFIC AFFECTED BY THE CLOSURE

TRAFFIC CONTROL TO COMPLY WITH SECTION 18 OF WORK SAFE BC
 REGULATIONS

ROAD WILL BE RESTORED OUTSIDE WORKING HOURS

NO PARKING SIGNS WILL BE INSTALLED 72 HOURS PRIOR TO WORK

LEGEND

TRAFFIC CONTROL PERSON
 WORK ZONE
 ADVANCE WARNING SIGNS
 BUS STOP
 NORTH ARROW
 TUBULAR MARKERS
 FLASHING ARROW BOARD
 DIRECTION OF TRAFFIC
 PEDESTRIAN PATHWAY



B&B
 JEFF ARMSTRONG
 EMAIL: JARMSTRONG@BBHEAVYCIVIL.COM
 PHONE: 604-861-9911

TRAFFIC CONTROL PLAN WAS CREATED BY
 MELISSA HURREN
 EMAIL: MHURREN@BBHEAVYCIVIL.COM
 PHONE: 604-835-7910

Date: 2025 Author: Melissa Hurren 604-835-7910 DWG: 002
Comments:

B&B CONTRACTING



City of Chilliwack
Address: McGuire Rd & Banford Rd
Scope of Work: FortisBC Gas Main Installation
Closure Description: MOTI Figure: 7.8
This plan is based on a 50 km/h roadway speed
All specifications are based on the MOTI manual 2020 edition



LEGEND

TRAFFIC CONTROL PERSON

WORK ZONE

ADVANCE WARNING SIGNS

BUS STOP

NORTH ARROW

TUBULAR MARKERS

FLASHING ARROW BOARD

DIRECTION OF TRAFFIC

PEDESTRIAN PATHWAY

B&B
JEFF ARMSTRONG
EMAIL: JARMSTRONG@BBHEAVYCIVIL.COM
PHONE: 604-861-9911

TRAFFIC CONTROL PLAN WAS CREATED BY
MELISSA HURREN
EMAIL: MHURREN@BBHEAVYCIVIL.COM
PHONE: 604-835-7910

NOTES:

SPEED LIMIT ON MCGUIRE IS 50KM PER HOUR
ALL SIGNS WILL BE PLACED ON TRIPOD STANDS

SPEED LIMIT ON ALL SIDE STREETS IS 60KM PER HOUR
ALL SIGNS WILL BE PLACED ON WINDMASTERS

NO SIDEWALKS OR CROSSWALKS ON MCGUIRE OR BANFORD
TRAFFIC CONTROL TO ASSIST PEDESTRIANS

TRAFFIC CONTROL TO POSITION THEMSELVES WITHIN GRAVEL PULLOUTS/
GRASS OR DRIVEWAYS WHERE POSSIBLE TO ENSURE ESCAPE ROUTES

TRAFFIC CONTROL WILL ASSIST WITH DRIVEWAYS AFFECTED
BY WORK ZONE CLOSURE

LETTERS TO RESIDENTS/BUSINESSES TO BE HAND DELIVERED 72 HOURS
PRIOR TO CONSTRUCTION

TRAFFIC CONTROL TO COMPLY WITH SECTION 18 OF WORK SAFE BC
REGULATIONS

ROAD WILL BE RESTORED OUTSIDE WORKING HOURS

3.2M TRAVEL LANE WIDTH WILL BE MAINTAINED AT ALL TIMES

Date: 2025 Author: Melissa Hurren 604-835-7910 DWG: 003
Comments:

B&B CONTRACTING



City of Chilliwack
Address: McGuire Rd & Banford Rd
Scope of Work: FortisBC Gas Main Installation
Closure Description: MOTI Figure: 7.8
This plan is based on a 50 km/h roadway speed
All specifications are based on the MOTI manual 2020 edition



LEGEND

TRAFFIC CONTROL PERSON
WORK ZONE
ADVANCE WARNING SIGNS
BUS STOP
NORTH ARROW
TUBULAR MARKERS
FLASHING ARROW BOARD
DIRECTION OF TRAFFIC
PEDESTRIAN PATHWAY



B&B

JEFF ARMSTRONG

EMAIL: JARMSTRONG@BBHEAVYCIVIL.COM

PHONE: 604-861-9911

TRAFFIC CONTROL PLAN WAS CREATED BY

MELISSA HURREN

EMAIL: MHURREN@BBHEAVYCIVIL.COM

PHONE: 604-835-7910

NOTES:

SPEED LIMIT ON MCGUIRE IS 50KM PER HOUR
ALL SIGNS WILL BE PLACED ON TRIPOD STANDS

SPEED LIMIT ON ALL SIDE STREETS IS 60KM PER HOUR
ALL SIGNS WILL BE PLACED ON WINDMASTERS

NO SIDEWALKS OR CROSSWALKS ON MCGUIRE OR BANFORD
TRAFFIC CONTROL TO ASSIST PEDESTRIANS

TRAFFIC CONTROL TO POSITION THEMSELVES WITHIN GRAVEL PULLOUTS/
GRASS OR DRIVEWAYS WHERE POSSIBLE TO ENSURE ESCAPE ROUTES

TRAFFIC CONTROL WILL ASSIST WITH DRIVEWAYS AFFECTED
BY WORK ZONE CLOSURE

LETTERS TO RESIDENTS/BUSINESSES TO BE HAND DELIVERED 72 HOURS
PRIOR TO CONSTRUCTION

TRAFFIC CONTROL TO COMPLY WITH SECTION 18 OF WORK SAFE BC
REGULATIONS

ROAD WILL BE RESTORED OUTSIDE WORKING HOURS

3.2M TRAVEL LANE WIDTH WILL BE MAINTAINED AT ALL TIMES

Date: 2025 **Author:** Melissa Hurren 604-835-7910 **DWG:** 004
Comments:

B&B CONTRACTING



City of Chilliwack
 Address: McGuire Rd & Banford Rd
 Scope of Work: FortisBC Gas Main Installation
 Closure Description: MOTI Figure: 7.8
 This plan is based on a 50 km/h roadway speed
 All specifications are based on the MOTI manual 2020 edition



LEGEND

TRAFFIC CONTROL PERSON
 WORK ZONE
 ADVANCE WARNING SIGNS
 BUS STOP
 NORTH ARROW
 TUBULAR MARKERS
 FLASHING ARROW BOARD
 DIRECTION OF TRAFFIC
 PEDESTRIAN PATHWAY



B&B
 JEFF ARMSTRONG
 EMAIL: JARMSTRONG@BBHEAVYCIVIL.COM
 PHONE: 604-861-9911

TRAFFIC CONTROL PLAN WAS CREATED BY
 MELISSA HURREN
 EMAIL: MHURREN@BBHEAVYCIVIL.COM
 PHONE: 604-835-7910

NOTES:

SPEED LIMIT ON MCGUIRE IS 50KM PER HOUR
 ALL SIGNS WILL BE PLACED ON TRIPOD STANDS

SPEED LIMIT ON ALL SIDE STREETS IS 60KM PER HOUR
 ALL SIGNS WILL BE PLACED ON WINDMASTERS

NO SIDEWALKS OR CROSSWALKS ON MCGUIRE OR BANFORD
 TRAFFIC CONTROL TO ASSIST PEDESTRIANS

TRAFFIC CONTROL TO POSITION THEMSELVES WITHIN GRAVEL PULLOUTS/
 GRASS OR DRIVEWAYS WHERE POSSIBLE TO ENSURE ESCAPE ROUTES

TRAFFIC CONTROL WILL ASSIST WITH DRIVEWAYS AFFECTED
 BY WORK ZONE CLOSURE

LETTERS TO RESIDENTS/BUSINESSES TO BE HAND DELIVERED 72 HOURS
 PRIOR TO CONSTRUCTION

TRAFFIC CONTROL TO COMPLY WITH SECTION 18 OF WORK SAFE BC
 REGULATIONS

ROAD WILL BE RESTORED OUTSIDE WORKING HOURS

3.2M TRAVEL LANE WIDTH WILL BE MAINTAINED AT ALL TIMES

Date: 2025 **Author:** Melissa Hurren 604-835-7910 **DWG:** 001A
Comments:

B&B CONTRACTING



City of Chilliwack
 Address: McGuire Rd & Banford Rd
 Scope of Work: FortisBC Gas Main Installation
 Closure Description: MOTI Figure: 19.2
 This plan is based on a 50 km/h roadway speed
 All specifications are based on the MOTI manual 2020 edition

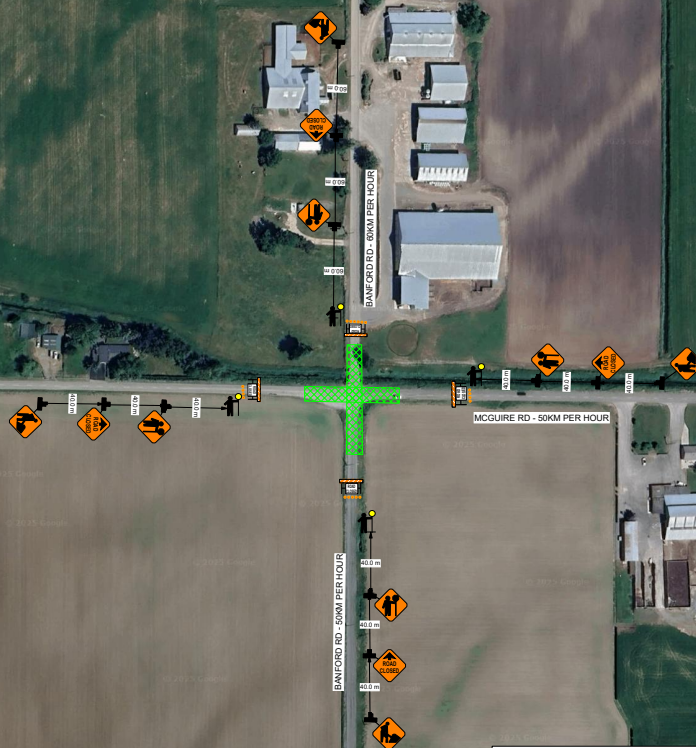

LEGEND



B&B
 JEFF ARMSTRONG
 EMAIL: JARMSTRONG@BBHEAVYCIVIL.COM
 PHONE: 604-861-9911

TRAFFIC CONTROL PLAN WAS CREATED BY
 MELISSA HURREN
 EMAIL: MHURREN@BBHEAVYCIVIL.COM
 PHONE: 604-835-7910

NOTES:

- DETOUR MAP ATTACHED DWG001B
- SPEED LIMIT ON MCGUIRE RD IS 50KM PER HOUR
 ALL SIGNS WILL BE PLACED ON TRIPOD STANDS
- SPEED LIMIT ON ALL SIDE STREETS IS 60KM PER HOUR
 ALL SIGNS WILL BE PLACED ON WINDMASTERS
- ALL SIDEWALKS WILL REMAIN OPEN
- ALL CROSSWALKS WILL REMAIN OPEN
- TRAFFIC CONTROL WILL ASSIST WITH DRIVEWAYS AFFECTED
 BY WORK ZONE CLOSURE
- TRAFFIC CONTROL TO ASSIST ANY LOCAL TRAFFIC AFFECTED BY THE CLOSURE
- LETTERS TO RESIDENTS/BUSINESSES TO BE HAND DELIVERED 72 HOURS
 PRIOR TO CONSTRUCTION
- TRAFFIC CONTROL TO COMPLY WITH SECTION 18 OF WORK SAFE BC
 REGULATIONS
- ROAD WILL BE RESTORED OUTSIDE WORKING HOURS
- NO PARKING SIGNS WILL BE INSTALLED 72 HOURS PRIOR TO WORK

Date: 2025 Author: Melissa Hurren 604-835-7910 DWG: 005
Comments:

B&B CONTRACTING



City of Chilliwack
Address: McGuire Rd & Banford Rd
Scope of Work: FortisBC Gas Main Installation
Closure Description: MOTI Figure: 7.8
This plan is based on a 50 km/h roadway speed
All specifications are based on the MOTI manual 2020 edition

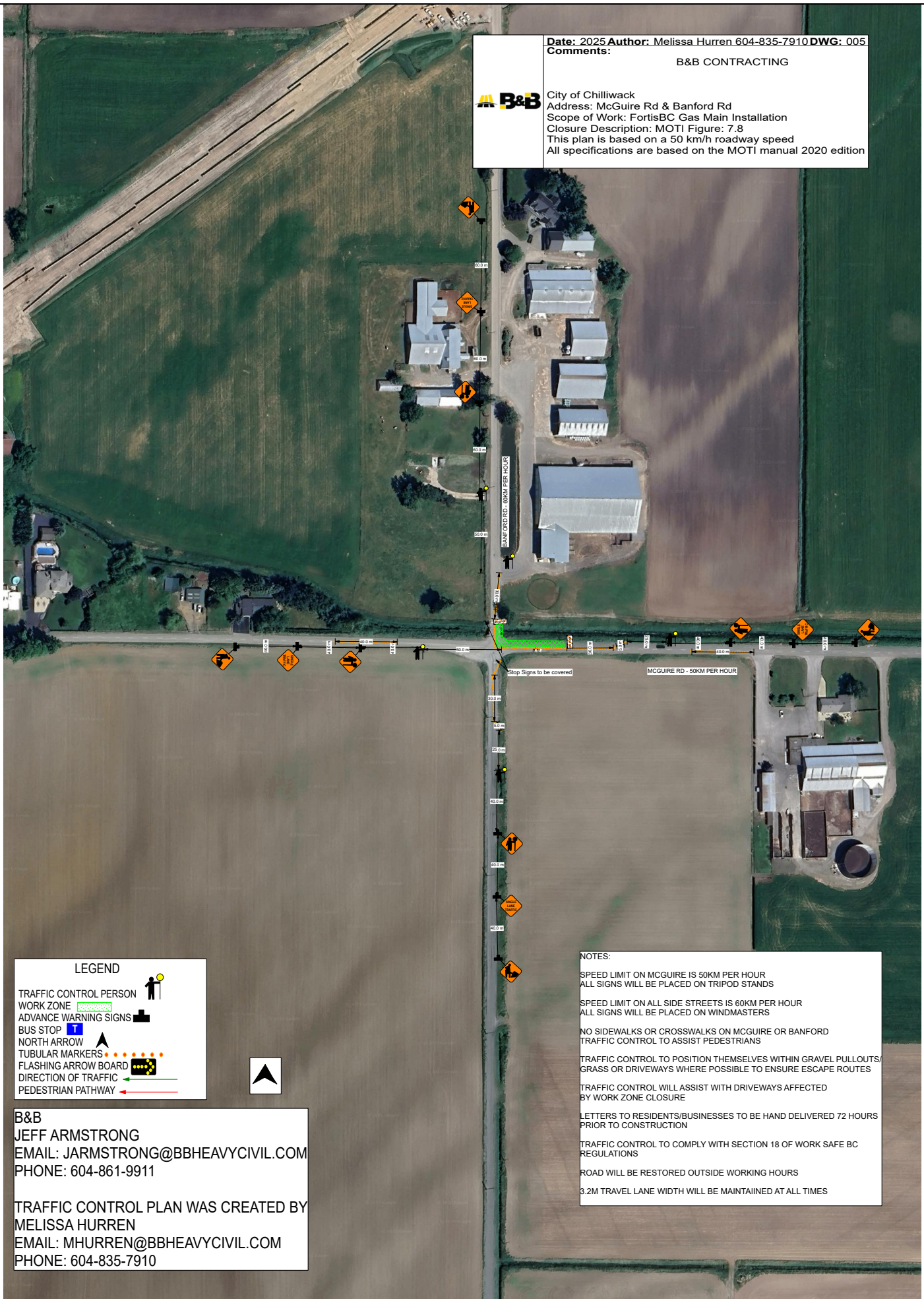

LEGEND

TRAFFIC CONTROL PERSON
WORK ZONE
ADVANCE WARNING SIGNS
BUS STOP
NORTH ARROW
TUBULAR MARKERS
FLASHING ARROW BOARD
DIRECTION OF TRAFFIC
PEDESTRIAN PATHWAY



B&B
JEFF ARMSTRONG
EMAIL: JARMSTRONG@BBHEAVYCIVIL.COM
PHONE: 604-861-9911

TRAFFIC CONTROL PLAN WAS CREATED BY
MELISSA HURREN
EMAIL: MHURREN@BBHEAVYCIVIL.COM
PHONE: 604-835-7910

NOTES:

SPEED LIMIT ON MCGUIRE IS 50KM PER HOUR
ALL SIGNS WILL BE PLACED ON TRIPOD STANDS

SPEED LIMIT ON ALL SIDE STREETS IS 60KM PER HOUR
ALL SIGNS WILL BE PLACED ON WINDMASTERS

NO SIDEWALKS OR CROSSWALKS ON MCGUIRE OR BANFORD
TRAFFIC CONTROL TO ASSIST PEDESTRIANS

TRAFFIC CONTROL TO POSITION THEMSELVES WITHIN GRAVEL PULLOUTS/
GRASS OR DRIVEWAYS WHERE POSSIBLE TO ENSURE ESCAPE ROUTES

TRAFFIC CONTROL WILL ASSIST WITH DRIVEWAYS AFFECTED
BY WORK ZONE CLOSURE

LETTERS TO RESIDENTS/BUSINESSES TO BE HAND DELIVERED 72 HOURS
PRIOR TO CONSTRUCTION

TRAFFIC CONTROL TO COMPLY WITH SECTION 18 OF WORK SAFE BC
REGULATIONS

ROAD WILL BE RESTORED OUTSIDE WORKING HOURS

3.2M TRAVEL LANE WIDTH WILL BE MAINTAINED AT ALL TIMES